

Innovation

What a neat idea!

Juan L. Torres
Chief Quality Officer
Biogen

November 18, 2020





Presentation contents

- Thoughts on innovation
- Key aspects of innovation
- Innovation and culture
- Drivers and challenges in innovation
- Case studies for innovation in Pharma
- Final thoughts

“Innovate, Change, Adjust???”

-What are you talking about, we're doing good!!!”



What is it?



- Innovation is an insight that inspires change that creates value
- Not simply an idea, an invention, an improvement, or creativity
- A process, not simply an end-result
- Requires preparation, insight, change, opportunity recognition
- **How do we get it?**
 - Be open-minded
 - Encourage diversity
 - Learn to trust
 - Encourage experimentation
 - Encourage language of innovation
 - Forgive mistakes





The most important thing about Innovation I can share with you

“Innovation should not be an end on to itself but have a focused objective directed to bring a tangible benefit that can be recognized and quantitated”



Key characteristics of innovators

- They are intense observers
- Ask a lot of questions (i.e., inquisitive)
- Are comfortable thinking differently
 - ✓ power of association to find surprising connections
- Networkers
 - ✓ link ideas in own area of knowledge with those playing in a different box
- Like to experiment



Well-known Breakthroughs



The Microwave - Percy L. Spencer

From Ice to the Eskimos by Jon Spoelstra

The “So What” on Innovation



The following things about innovation are clear....

- *Our ability to innovate is ABSOLUTELY VITAL to sustained success (and to the lives of the patients whom we touch)*
- *Executive’s success should be measured against their ability to be innovative and to drive innovation in their organizations*
- *We should ask our employees to measure how we are doing to foster innovation*
- *Innovation management should be built into our Leadership Competency Models, and incorporate this competency in Leadership curricula*

Critical aspects for innovation success



Reality checks with the people impacted by the change at intervals throughout implementation

Test ideas in a sandbox environment prior to global implementation

Emphasis on the process of implementation, not on the timeline for implementation

Be prepared to adjust along the way

Manage expectations

Ensure effective communication plans, not just about changes, but also about the rationale



X-Rays - Wilhelm Roentgen



What does it look like?

The "SOKKET" Ball



Innovation in a regulated environment



*Innovation is a
differentiating
factor*

*Ample environment for
potential to innovate with
high business-impact
results*

*Innovation offers a great opportunity
for pharmaceutical professionals to
lead by driving improvement in the
quality of business, including
profitability*

Drivers For Innovation in Pharma



Increasing Complexity

- Need for increased responsiveness and flexibility
- Need to respond quickly to investigations both internally and externally

Manage Risk

- Need to adjust quickly to the unanticipated
- Impact of negative regulatory action on contract manufacturers
- Redundancies needed for analytical methods or reagents
- Manage unanticipated spikes in volume

Need for Flexibility

- Support paradigm must adjust with changes in manufacturing strategies
- Adjust to opportunities and growth in product pipeline
- Need for seamless level-loading of resources across the spectrum of capabilities and strengths

Global Requirements

- Expectations and requirements change
- Requirement to manage differing specifications across different countries
- Quality Units geographical locations need to operate as a integrated unit
- Changing regulatory expectations



Innovation and efficiency can live comfortably alongside a direction toward Sustainable Compliance

“...thinkers who exploit opposing ideas to construct a new solution enjoy a built-in advantage over thinkers who can consider only one model at a time.

“...the most successful thinkers ‘embrace the mess’ in that they allow complexity to exist, at least as they search for solutions, because complexity is the most reliable source of creative opportunities.”

- from Roger Martin's research and book "The Opposable Mind" (Brown, Change by Design, 2009, p. 85)



"I'll be happy to give you innovative thinking. What are the guidelines?"



The Challenge

- What is less clear is HOW to describe what it is to ***innovate...what does innovation really mean to us?***
- If, indeed, we have a definition of what it means to innovate, it is often ***not a shared definition***
- ***How to most effectively and efficiently build the capacity to innovate*** (i.e., what are ***the specific skills that can be taught or coached?***)?
- ***How to systematically build it into our culture and then to reinforce it?***



Play-Doh : Kutol Products

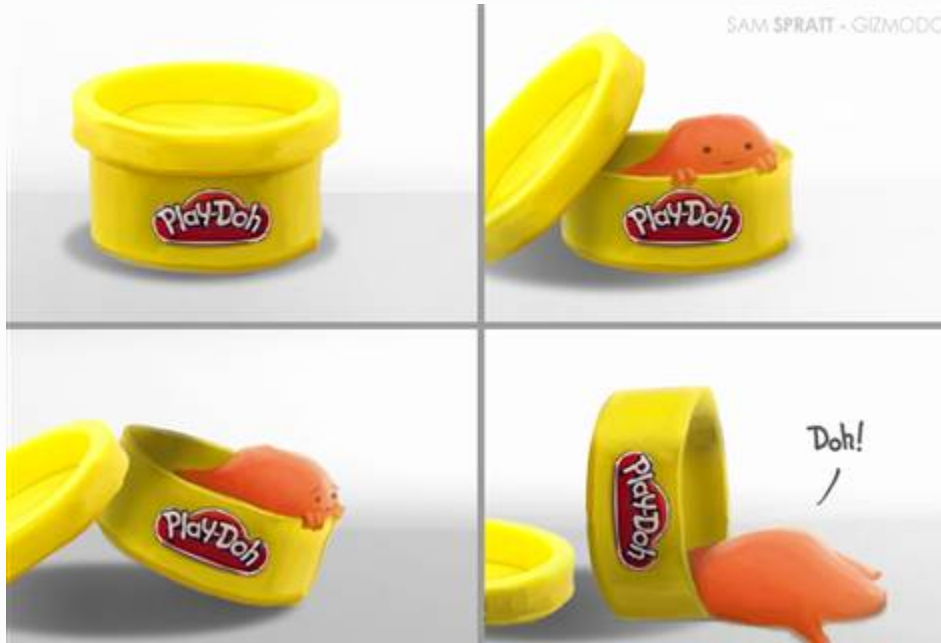



Questions to consider on culture

- *Does our organization have a shared definition and understanding of what it means to innovate (beyond thinking creatively)?*
- *Can we identify and have general agreement on where the innovation challenges reside in our culture?*
- *How do we teach the skill / competency of innovation? How is it reinforced?*
- *What other fields might be able to yield fresh “lenses” for those in leadership as they coach and reinforce innovation in their respective organizational cultures?*



Begin with establishing a framework for transformational opportunities

- Advances in technology, logistics, and process excellence opens the possibility for a strategic direction that results in improved compliance and unprecedented efficiencies, while driving down costs
- Analytical Technology is allowing a greater degree of automation, the possibility for real-time testing, and parametric release
- Advances in transportation infrastructure allows for overnight shipment of samples at controlled conditions to virtually anywhere in the globe and eliminates restrictions based on site location
- Modernization of the Laboratory Information System will permit seamless data exchange globally and full instrument integration
- Globalization trends require an integrated matrix model that removes dependency from site-specific support in lieu of a network of internal and external laboratories that can respond quickly to changes in demand and expectations



Innovation should be intentional

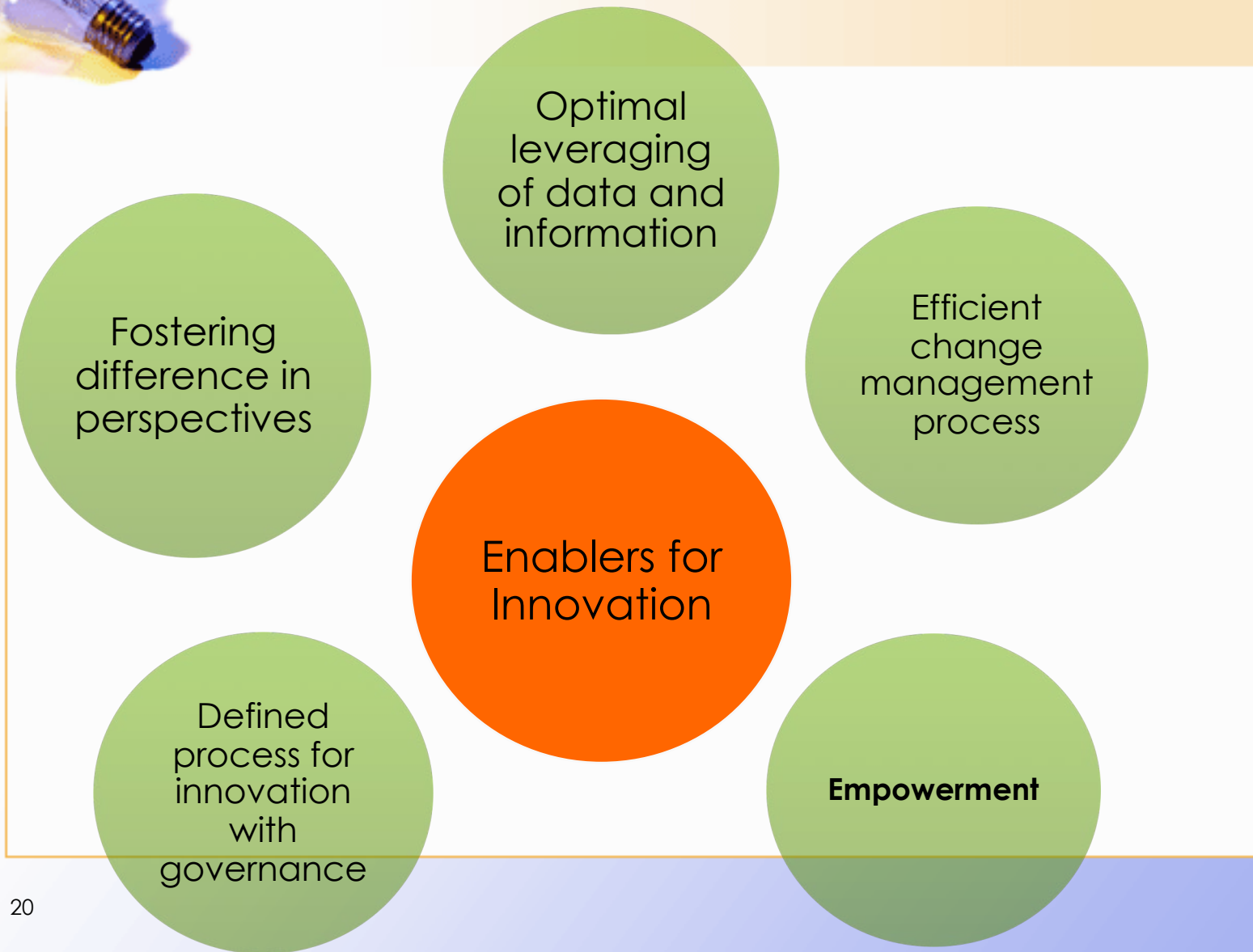



Velcro - George de Mestral





CASE STUDIES



New ideas IN TRAINING SYSTEMS

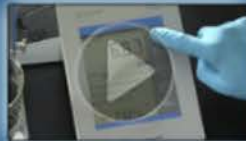



Approaches to Learning Management

eLearning Technologies

Webinar

Video

Interactive Courseware

Simulation

Gaming

New Technologies

*Completing this e-learning tool makes me feel more **CONFIDENT**
about performing a similar task in a real laboratory.*

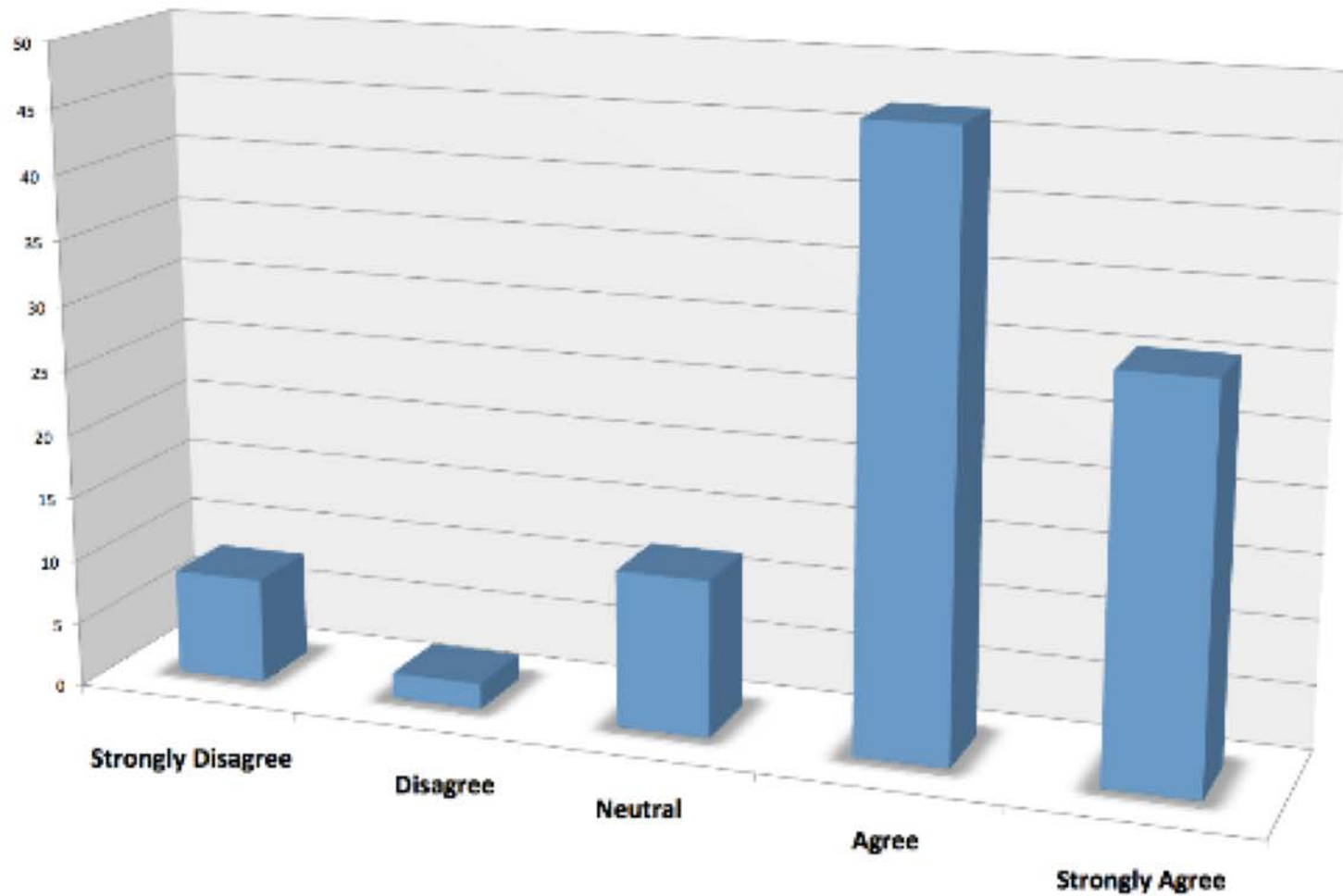

Webinars



- Home
- Professional Opportunities
- Events and Course Calendar
- BioForum
- Contact
- Centers
- NC Search Tools
- Job Search
- Mobile Launch Pad

BioForum

BioForum is a series of virtual conferences with webinars available to view the session content and recorded training opportunities.

Previous BioForum events have been recorded, and you can view them at [this link](#).

If you have any questions about BioForum or suggestions for future topics, please contact BioForum Coordinators, Greg Smith, at asm@ncbionetwork.org.

PROGRAMS/TRENDS | BUSINESS OPPORTUNITIES

Search Search by industry sector

Advanced search



Bent Creek Bio-Botanical Research and Economic Development Update

Bent Creek Institute and BioNetwork's Natural Products Laboratory have partnered to form a nationally branded botanical quality and safety testing enterprise called the UK Botanicals Testing Laboratory (UBOTL). [See Details >](#)



Clinical Research Careers in NC

Northwest's experience places the spotlight on the growing clinical research industry in North Carolina. With classes, courses and future developments in clinical research and product development, you will be able to work with them in October. [See Details >](#)

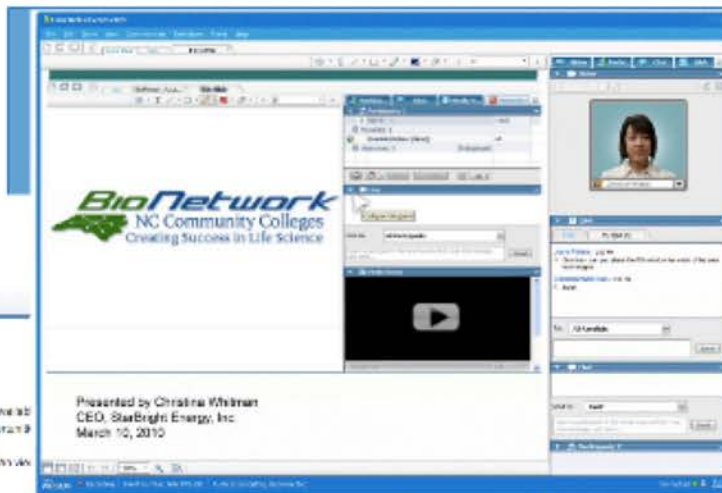

<http://www.ncbionetwork.org/bioforum-events>



Multimedia Approaches



Science Concepts

Video

YouTube 
<http://www.youtube.com/bionetwork>



Hands-On Demos

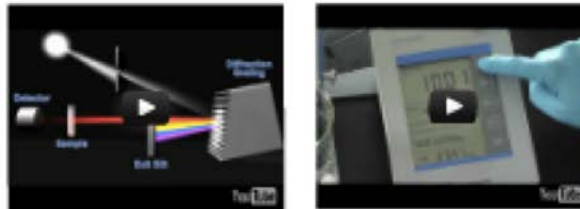

Lab Procedures

Animations

Interactive Courseware

Course 2: Human Subjects Protection & Informed
Topic 3: Inclusion / Exclusion

Topic 1

Topic 2

Topic 3

Topic 4

Decide if this person is qualified to participate in the study. Read the profile, check the YES or NO boxes for the inclusion/exclusion criteria, then click the Accept or Decline buttons.

Nathan Smith



Nathan Smith is a homeworking father of three who has had high blood pressure since he was 40. He's now 50 years old, and looking forward to retiring soon. He has been happy with his hypertension treatment, but after an ill a year ago, he had to switch medications. He takes his blood pressure at home twice a week, and his numbers have been stable, with an average blood pressure of 160/90. Though his brother and sister both have diabetes, he has been working hard to avoid it.

Screening Study Form

Inclusion Criteria
To be included in this study, a participant must meet all of the following:

YES	NO	
<input type="checkbox"/>	<input type="checkbox"/>	Male or female between the ages of 18 and 50
<input type="checkbox"/>	<input type="checkbox"/>	History of participation in at least 6 months
<input type="checkbox"/>	<input type="checkbox"/>	Presence of at least one risk factor for cardiovascular disease: <ul style="list-style-type: none"><input type="checkbox"/><input type="checkbox"/><input type="checkbox"/><input type="checkbox"/>
<input type="checkbox"/>	<input type="checkbox"/>	Spreads blood pressure between 130 and 150 mmHg

Exclusion Criteria
If you check Yes to any of the following, the participant is excluded from the study:

YES	NO	
<input type="checkbox"/>	<input type="checkbox"/>	Pregnant or female, woman of childbearing potential must use adequate birth control and have a negative pregnancy test
<input type="checkbox"/>	<input type="checkbox"/>	Presence of diabetes, as defined by the current American Diabetes Association Guidelines
<input type="checkbox"/>	<input type="checkbox"/>	Hypertension, defined as an LDL-C \geq 190 mg/dL or a total cholesterol level of \geq 240 mg/dL
<input type="checkbox"/>	<input type="checkbox"/>	Current symptomatic heart failure

Resources Help Exit

Foundations of Clinical Research

Spectrophotometer



Lab Safety

 **Lab Safety**   



Introduction

- Welcome to the virtual lab environment
- Overview of the lab safety procedures
- Introduction to the lab safety equipment

 **Lab Safety**   



Introduction

- Welcome to the virtual lab environment
- Overview of the lab safety procedures
- Introduction to the lab safety equipment



ENVIRONMENTAL MONITORING

PERSONNEL MONITORING

Click the three sources of personnel contamination.



We've been having problems with cleanroom contamination. Can you help us identify the sources of contamination?

TIP: Check the reference on cleanroom behavior.

EXPERIENCE

STATION ONE



100
STATION SCORE

1200
SCORE TO BEAT

1500
MAXIMUM SCORE

PROGRESS

© 2010 NCCCS
BioNetwork

Help us improve this exercise.
Take the 7 Question Survey.

SHARE

Games



<http://www.futurefactorygame.com>



Future Technologies

Motion Tracking & Voice Recognition

KINECT
for XBOX 360



Flow Hood Trainer



ANALYTICAL INNOVATION

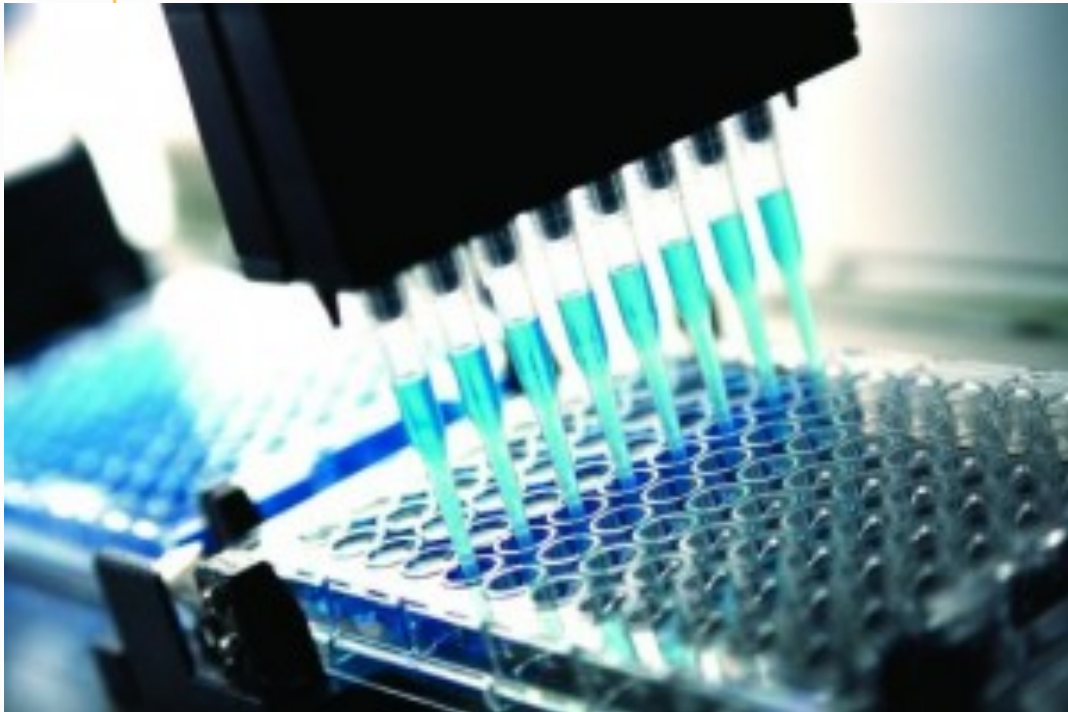



Direction

What are the key steps and requirements to enable QC to be successful and meet near and long-term challenges.

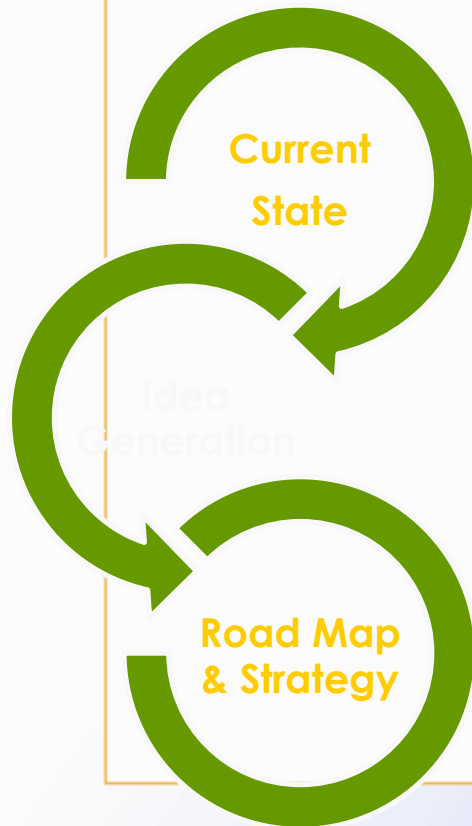

Driving compliance and efficiency through Innovation & Technology

Data Management Options

- **Wireless**
- **Paperless QC testing, calculations and CoA**
- **Fundamental increase in efficiency**
- **Improved Compliance**

QC Systems Innovation

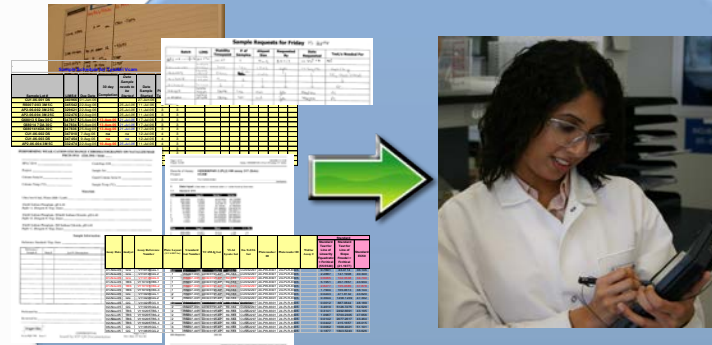

- **Driving value while decreasing bureaucracy**
- **Paperless change control, deviations and training processes**
- **Enhanced compliance**
- **Increased responsiveness through real-time product quality trending**



Refractive Index

Analytical Solutions

- **Immediate on-floor test results for faster decisions**
- **Improved analytical method efficiency and accuracy**



Handheld LAL

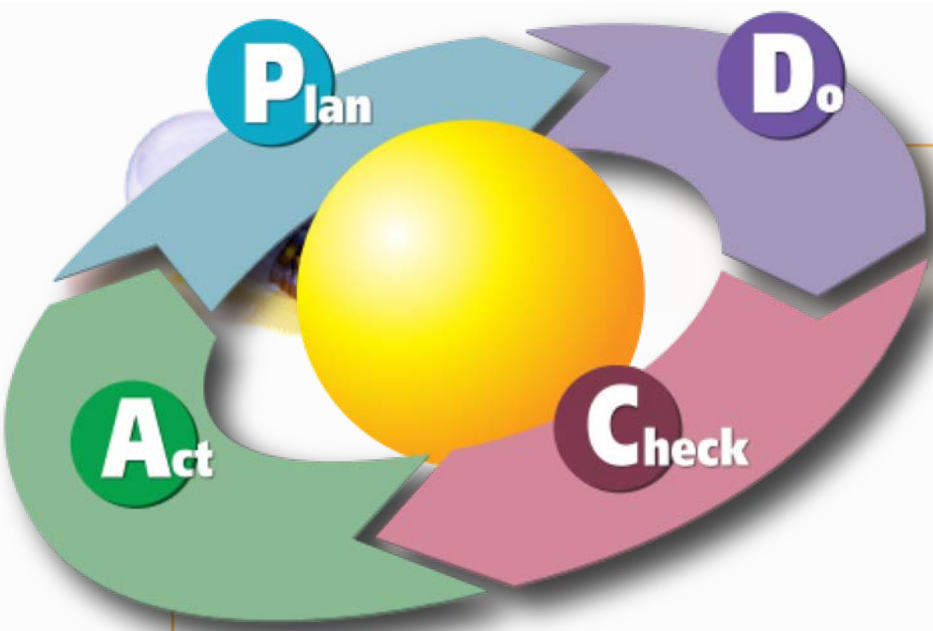

QUALITY SYSTEMS INNOVATION

Access To Controlled Documents



Implement an intuitive and accessible interface to Controlled Documents; replace and streamline review with an interactive and collaborative process

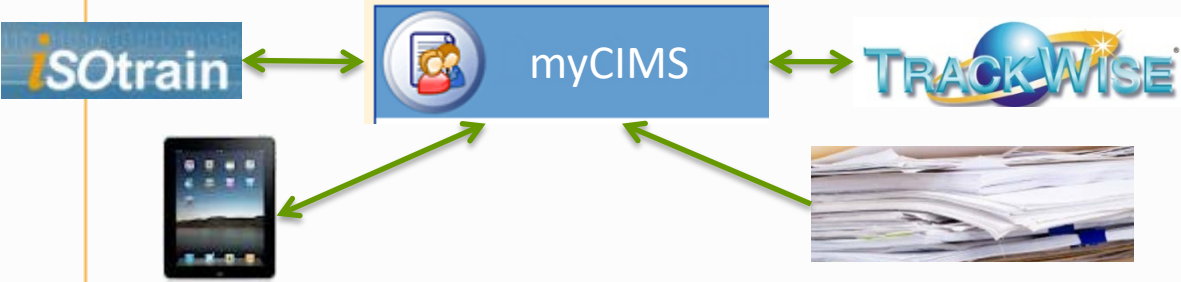

Approach:

- Create an intuitive interface for electronic documents
- Make controlled documents available online in areas like manufacturing through the use of mobile devices
- Import scanned vital records
- Replace serial document review with a collaborative parallel process

Measures:

- Repurpose personnel currently keeping up paper copies of docs
- Reduce time required to review and approve documents
- Make paper controlled document available online
- Automatically synchronize platforms



“Lean” Compliance



Benefit Statement: Provide the ability to analyze Quality Data for trends, patterns and also generate regulatory reports like APRs and overall Quality metrics more efficiently

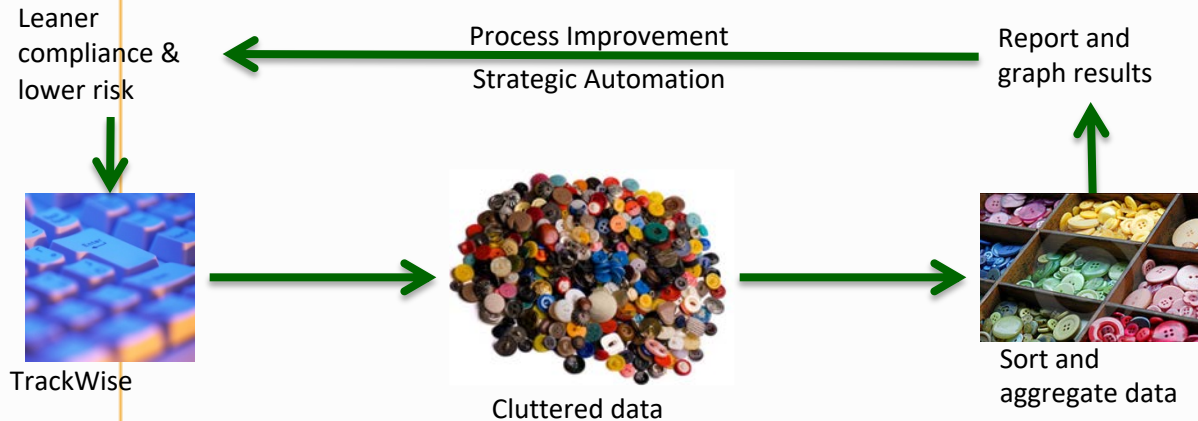

Approach:

- Extract data from platform systems and make it available for searching and reports.
- Use text analytics or similar technology to look for patterns, trends, and recurring issues.
- Automate reports
- Analyze output for innovative solutions, possible automation targets and business improvement opportunities

Measures:

- Reduction in number and frequency of errors and deviations
- Number of process improvements identified
- Improved compliance with less manual and menial labor
- Reduce use of spreadsheets and databases

Clinical Transformation



Possibility Statement

*Clinical transformation makes a new operating model possible, where an **accelerated approach for early phase drug development is realized.***

*It is a model that **dissolves the existing functional operating boundaries** in the transition of clinical programs from R&D to patients.*



FROM	TO
Conventional tech transfer	Seamless knowledge transfer
“Line function centric” approach	Nimble “product centric” approach
Multiple hand-offs	Minimal hand-offs
Application of commercial-centric systems for all programs	Adopting flexible/simplified systems for clinical programs



A few take-home messages

- Smaller changes applied consistently equal sustainability
- Integrate value checks in implementation plans
- Innovation is a process of generating new ideas and not just a set of deliverables
- Innovation always involves an element of courage and a need for nurturing
- Innovation must be intentional
- Innovation can and should become an identifier for Quality organizations



Slinky - Richard James



